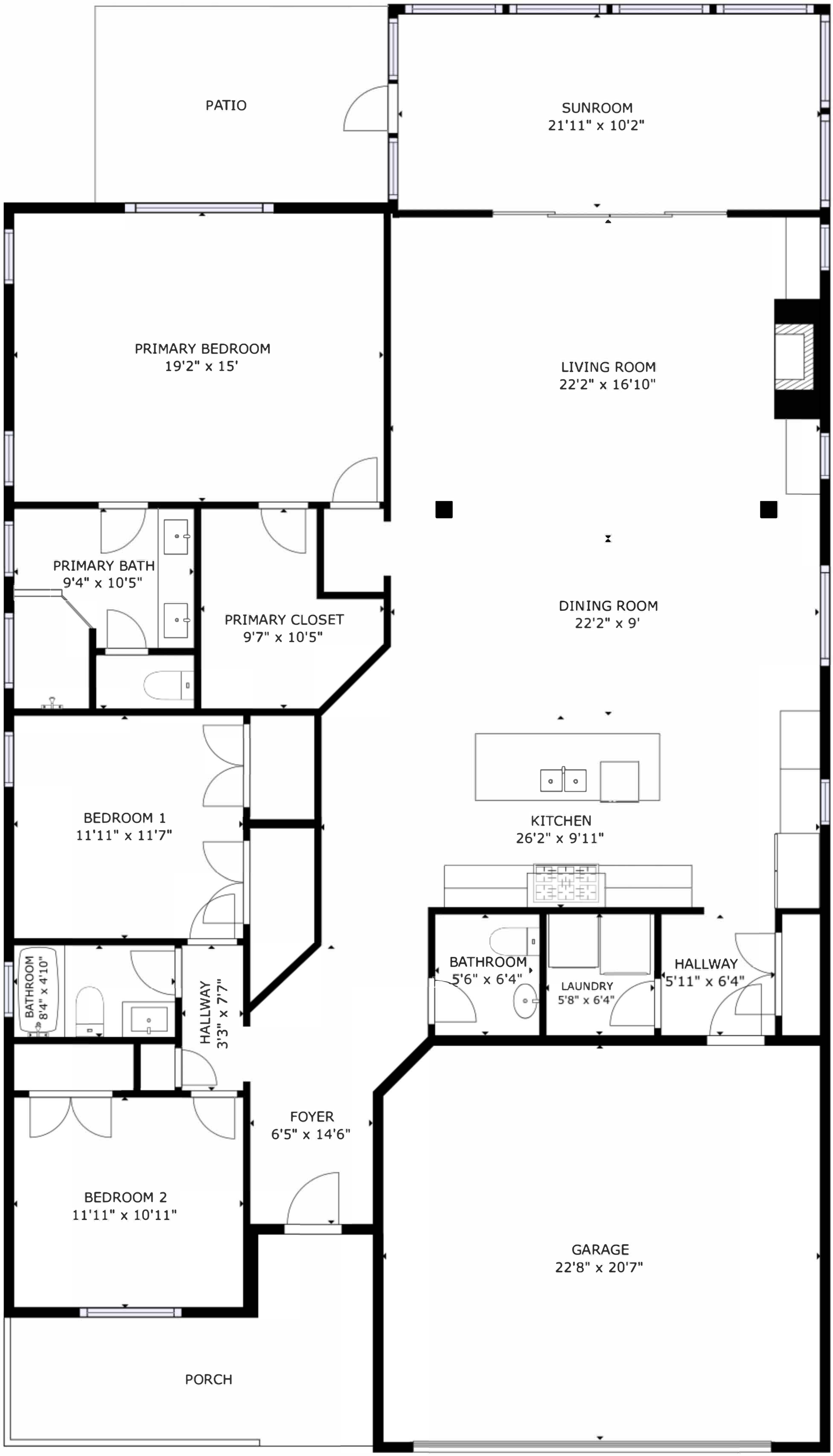
PATIO
SUNROOM
21'11" x 10'2"
PRIMARY BEDROOM
19'2" x 15'
LIVING ROOM
22'2" x 16'10"
PRIMARY BATH
9'4" x 10'5"
PRIMARY CLOSET
9'7" x 10'5"
DINING ROOM
22'2" x 9'
BEDROOM 1
11'11" x 11'7"
KITCHEN
26'2" x 9'11"
BATHROOM
8'4" x 4'10"
HALLWAY
3'3" x 7'7"
BATHROOM
5'6" x 6'4"
LAUNDRY
5'8" x 6'4"
HALLWAY
5'11" x 6'4"
FOYER
6'5" x 14'6"
BEDROOM 2
11'11" x 10'11"
GARAGE
22'8" x 20'7"
PORCH